

FRONT ELEVATION

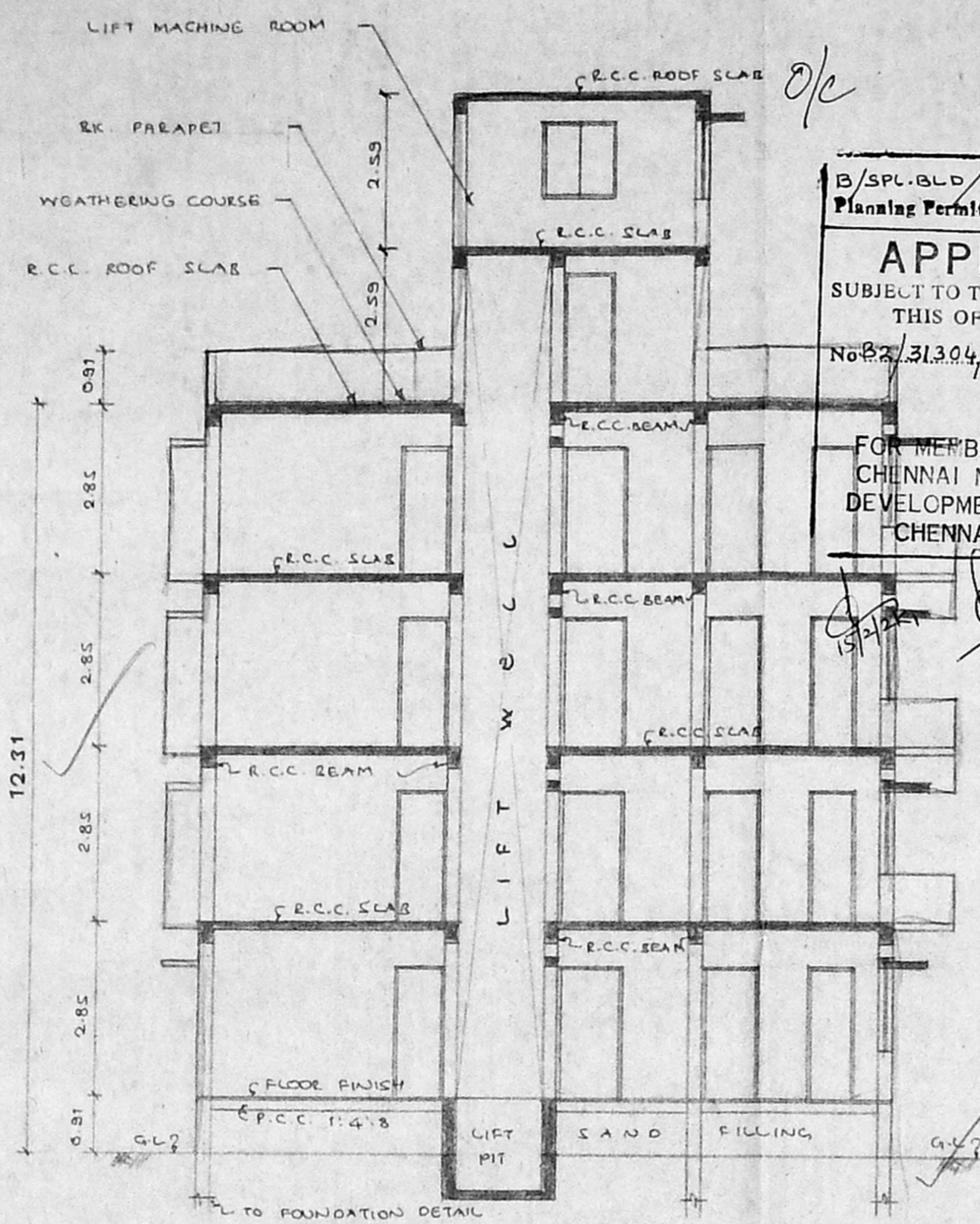

SECTION - AA

B/SPL.BLD/54/2001
 Planning Permit No.
APPROVED
 SUBJECT TO THE CONDITIONS IN
 THIS OFFICE LETTER.
 No. B2/31304/2001 Date: 3.5.2001
 FOR MEMBER SECRETARY
 CHENNAI METROPOLITAN
 DEVELOPMENT AUTHORITY
 CHENNAI-600 008.

FOUNDATION DETAIL

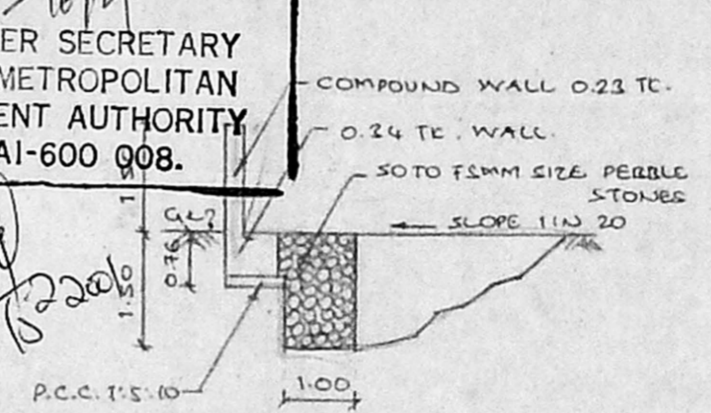

RAIN WATER COLLECTION TRENCH

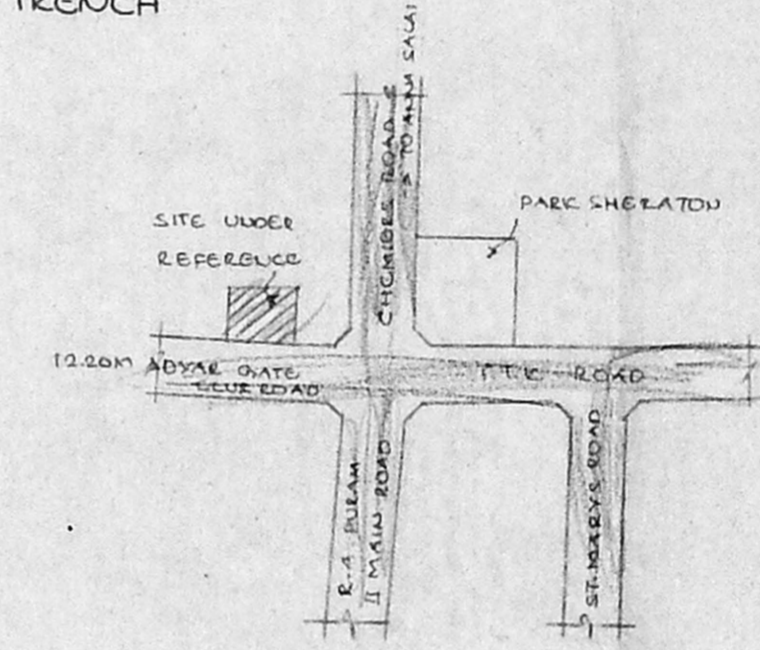

KEY PLAN
SCALE: N.T.S.

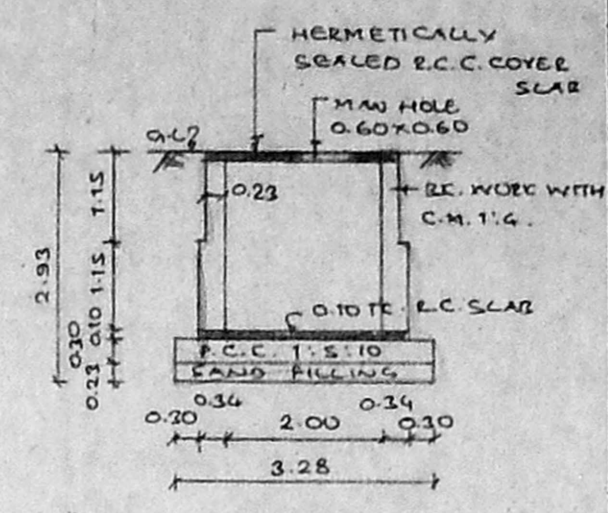

SECTION - BB

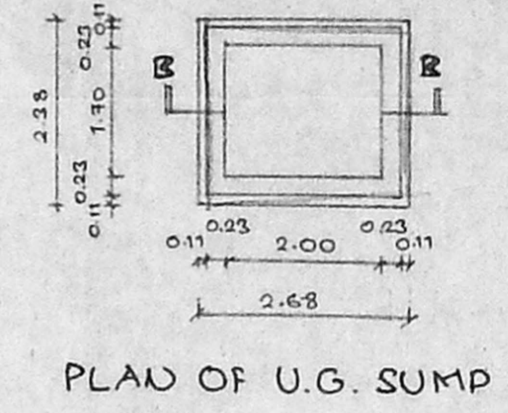

PLAN OF U.G. SUMP

JOINERY

M.D. MAHS DOOR	1.07 X 2.13
D. DOOR	0.91 X 2.13
D1	0.76 X 2.13
W WINDOW	1.83 X 1.37
W1	1.22 X 1.37
K.W. KIT WINDOW	1.22 X 1.07
V VENTILATOR	0.91 X 0.60

CMDA (B)/14 No. 1
 C. No. B2/31304/2001
 Asst.
 Secretary

SPECIFICATION

- FOUNDATION IN R.C.C. COLUMN.
- BR. WORK IN S. STRUCTURE BASEMENT PARAPET TO BE IN C.M. 1:4.
- R.C.C. TR. (R.C.C. BEAM, LINTEL, SUNSHADE AND ROOF SLAB ETC TO BE IN C.C. 1:2:4.
- MOSAIC FLOORING C.M. 1:4.
- PLASTERING OF WALL IN C.M. 1:4.
- ALL WOOD WORK ARE TEAK/COUNTRY WOOD.
- W. COURSE IN C.M. AND TWO COURSE OF FLAT TILES LAID TO SLOPE.

AREA STATEMENT

LAND EXTENT	= 328.07 SQM.
GROUND FLOOR	= 111.72 SQM.
FIRST FLOOR	= 126.12 "
SECOND FLOOR	= 126.12 "
THIRD FLOOR	= 126.12 "
TOTAL	490.08 SQM.
PROVIDED F.S.I	= 1.49
PLOT COVERAGE	= 38.44%

COLOR INDEX

PROPOSAL	—
ROAD	—
SITE BOUNDARY	—

PROPOSED RESIDENTIAL BUILDING AT DOOR NO: 20, ADYAR GATE CLUB ROAD, CHENNAI - 600 018. R.S. NO: 3915/11, BLOCK NO: 85, MYLAPORE DIVISION.

NORTH POINT	SCALE: 1:100
DATE:	

OWNER SIGNATURE:

LICENSED SURVEYOR:
 S. ATHIYAMAN, B.E.
 Chartered Engineer
 Class - I Licensed Survey No. 113
 Corporation of Chennai
 110/5/1 Thiruvalluvar Street, Thiruvannamur,
 CHENNAI - 600 011 ☎ 4423372

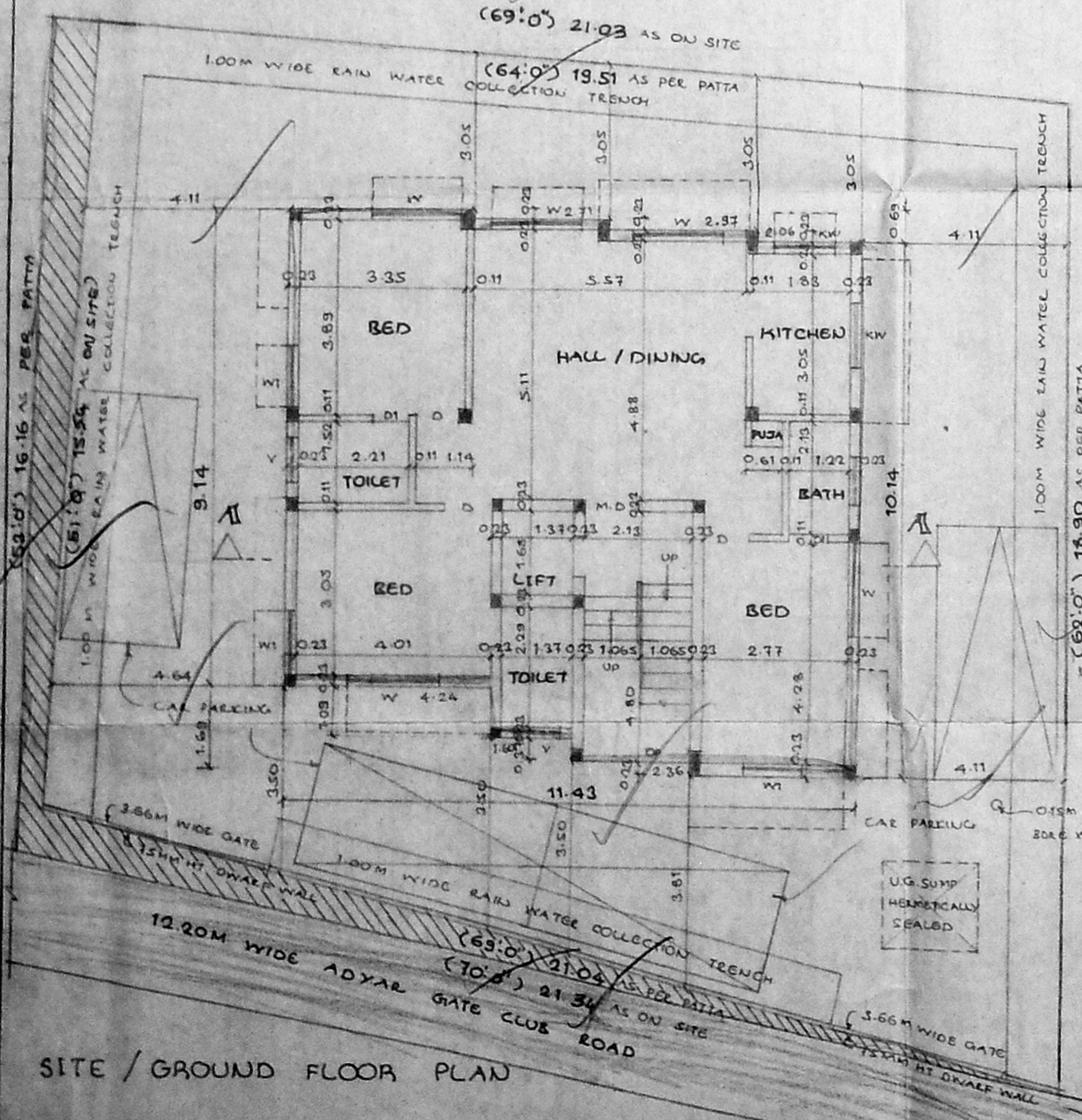

SITE / GROUND FLOOR PLAN

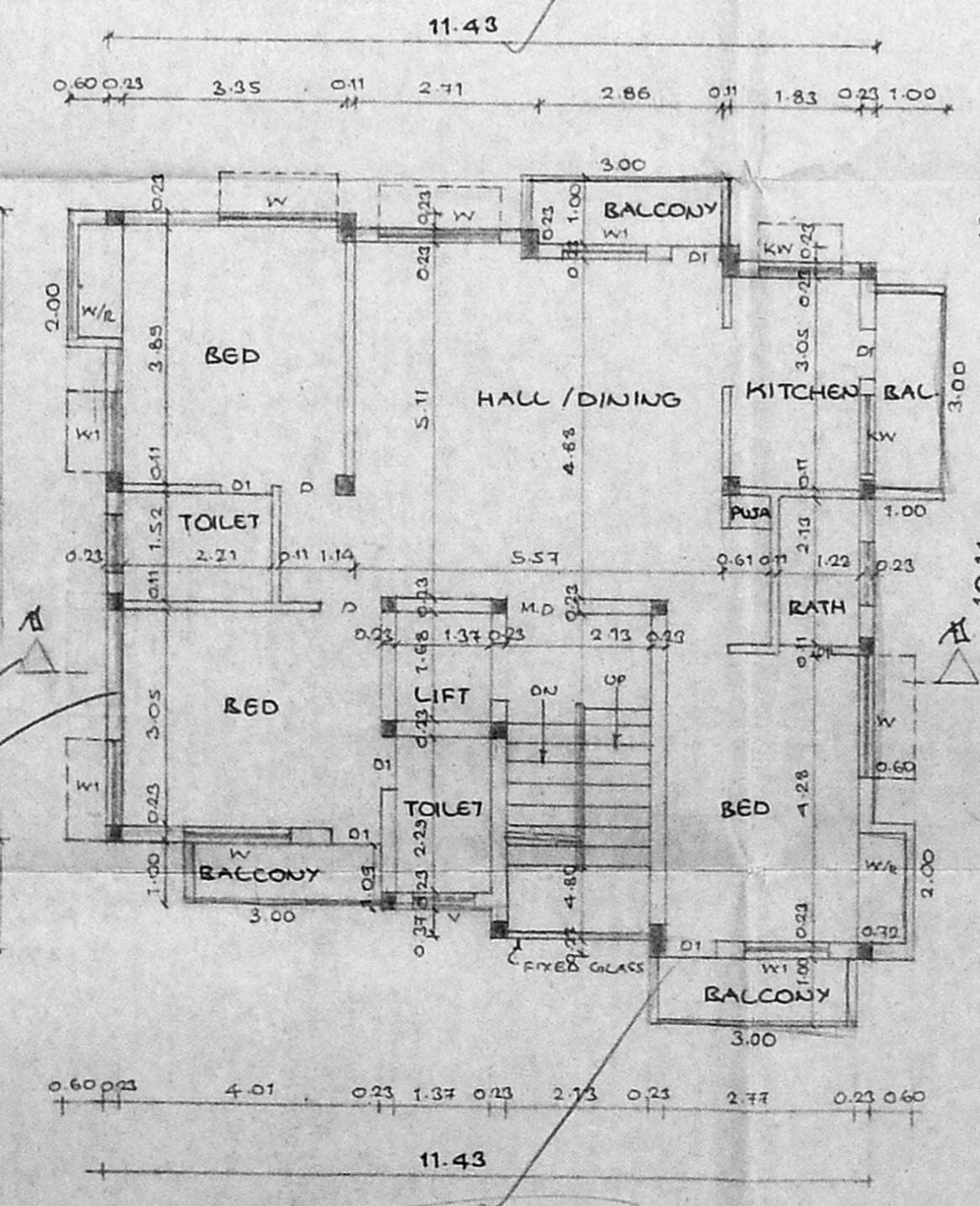

TYPICAL FLOOR PLAN
(1ST, 2ND & 3RD FLOORS)

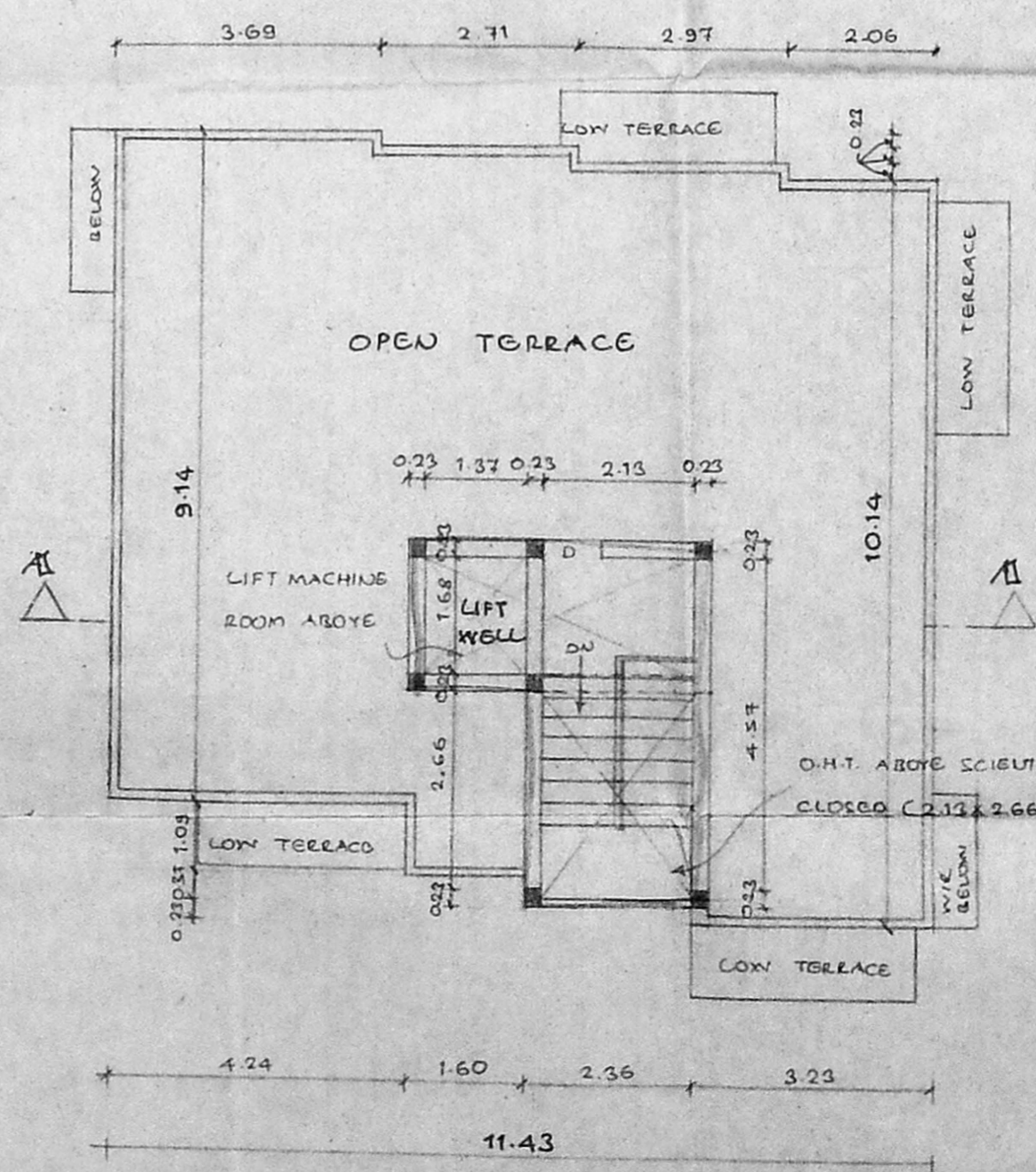

TERRACE FLOOR PLAN